

## APARTMENT 01



110sqm / 1184sqf

	ft		meters	
	W	L	W	L
Kitchen & Living	29	19	88	58
Bedroom 1	13	15	40	44
Bedroom 2	13	14	39	44
Study	13	8	39	25

## APARTMENT 02



63sqm / 678sqf

	ft		meters	
	W	L	W	L
Kitchen & Living	21	13	63	39
Bedroom 1	12	11	35	32
Bedroom 2	16	9	47	28



- One Bedroom
- Two Bedroom

### Important Notice

The developer and their agents give notice that:

1. They are not authorised to make or give any representations or warranties in relation to the property either here or elsewhere, either on their own behalf or on behalf of their client or otherwise. They assume no responsibility for any statement that may be made in these particulars. These particulars do not form part of any offer or contract and must not be relied upon as statements or representations of fact.
2. Any areas, measurements or distances are approximate. The text, images and plans are for guidance only and are not necessarily comprehensive. It should not be assumed that the property has all necessary planning, building regulation or other consents and have not tested any services, equipment or facilities. Purchasers must satisfy themselves by inspection or otherwise.
3. These particulars were prepared from preliminary plans and specifications before the completion of the properties. These particulars, together with any images that they contain, are intended only as a guide. They may have been changed during construction and final finishes could vary. Prospective purchasers should not rely on this information but must get their solicitor to check the plans and specification attached to their contract.



## APARTMENT 03

67sqm / 713sqf



	ft		meters	
	W	L	W	L
Kitchen & Living	16	20	49	61
Bedroom 1	12	20	38	61
Bedroom 2	8	20	23	61

## APARTMENT 04

63sqm / 682sqf



	ft		meters	
	W	L	W	L
Kitchen & Living	12	20	38	61
Bedroom 1	12	13	38	41
Bedroom 2	8	13	23	41

## APARTMENT 05

48sqm / 516sqf



	ft		meters	
	W	L	W	L
Kitchen & Living	24	13	72	41
Bedroom 1	14	10	41	30

## APARTMENT 06

52sqm / 559sqf

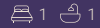

	ft		meters	
	W	L	W	L
Kitchen & Living	26	11	80	34
Bedroom 1	11	12	33	37



- One Bedroom
- Two Bedroom

### Important Notice

The developer and their agents give notice that:

1. They are not authorised to make or give any representations or warranties in relation to the property either here or elsewhere, either on their own behalf or on behalf of their client or otherwise. They assume no responsibility for any statement that may be made in these particulars. These particulars do not form part of any offer or contract and must not be relied upon as statements or representations of fact.
2. Any areas, measurements or distances are approximate. The text, images and plans are for guidance only and are not necessarily comprehensive. It should not be assumed that the property has all necessary planning, building regulation or other consents and have not tested any services, equipment or facilities. Purchasers must satisfy themselves by inspection or otherwise.
3. These particulars were prepared from preliminary plans and specifications before the completion of the properties. These particulars, together with any images that they contain, are intended only as a guide. They may have been changed during construction and final finishes could vary. Prospective purchasers should not rely on this information but must get their solicitor to check the plans and specification attached to their contract.



## APARTMENT 07



62sqm / 678sqft

	ft		meters	
	W	L	W	L
Kitchen & Living	12	20	35	61
Bedroom 1	11	10	35	31
Bedroom 2	9	13	27	39

## APARTMENT 08



61sqm / 658sqft

	ft		meters	
	W	L	W	L
Kitchen & Living	12	20	38	61
Bedroom 1	11	10	35	31
Bedroom 2	9	10	26	31

## APARTMENT 09



47sqm / 505sqft

	ft		meters	
	W	L	W	L
Kitchen & Living	24	13	72	41
Bedroom 1	14	10	41	30

## APARTMENT 10

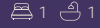

48sqm / 516sqft

	ft		meters	
	W	L	W	L
Kitchen & Living	26	11	80	34
Bedroom 1	11	12	33	37



- One Bedroom
- Two Bedroom

### Important Notice

The developer and their agents give notice that:

1. They are not authorised to make or give any representations or warranties in relation to the property either here or elsewhere, either on their own behalf or on behalf of their client or otherwise. They assume no responsibility for any statement that may be made in these particulars. These particulars do not form part of any offer or contract and must not be relied upon as statements or representations of fact.
2. Any areas, measurements or distances are approximate. The text, images and plans are for guidance only and are not necessarily comprehensive. It should not be assumed that the property has all necessary planning, building regulation or other consents and have not tested any services, equipment or facilities. Purchasers must satisfy themselves by inspection or otherwise.
3. These particulars were prepared from preliminary plans and specifications before the completion of the properties. These particulars, together with any images that they contain, are intended only as a guide. They may have been changed during construction and final finishes could vary. Prospective purchasers should not rely on this information but must get their solicitor to check the plans and specification attached to their contract.



## APARTMENT 11

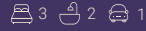

102sqm / 1097sqf

	ft		meters	
	w	L	w	L
Kitchen & Living	35	18	108	54
Bedroom 1	13	20	40	59
Bedroom 2	13	13	40	41
Study	11	9	34	29

## APARTMENT 12



96sqm / 1033sqf

	ft		meters	
	w	L	w	L
Kitchen & Living	32	20	99	60
Bedroom 1	23	13	71	41
Bedroom 2	15	8	44	26

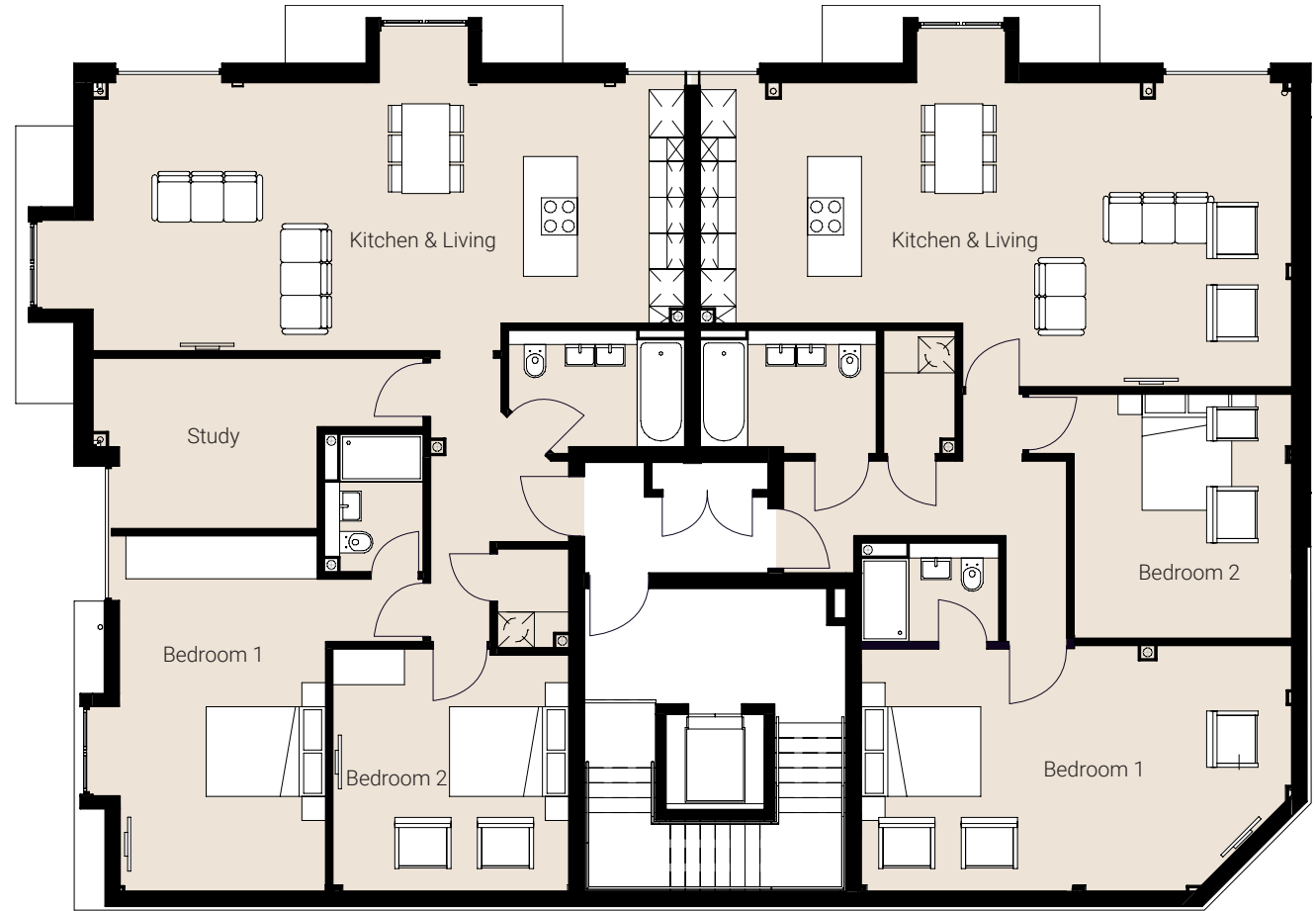

Apartment 11

Apartment 12

Two Bedroom

### Important Notice

The developer and their agents give notice that:

1. They are not authorised to make or give any representations or warranties in relation to the property either here or elsewhere, either on their own behalf or on behalf of their client or otherwise. They assume no responsibility for any statement that may be made in these particulars. These particulars do not form part of any offer or contract and must not be relied upon as statements or representations of fact.
2. Any areas, measurements or distances are approximate. The text, images and plans are for guidance only and are not necessarily comprehensive. It should not be assumed that the property has all necessary planning, building regulation or other consents and have not tested any services, equipment or facilities. Purchasers must satisfy themselves by inspection or otherwise.
3. These particulars were prepared from preliminary plans and specifications before the completion of the properties. These particulars, together with any images that they contain, are intended only as a guide. They may have been changed during construction and final finishes could vary. Prospective purchasers should not rely on this information but must get their solicitor to check the plans and specification attached to their contract.

